



IRIS[™]
SOFTWARE & SERVICES



IRIS Payroll v1.15.50

Guide to Spreadsheet Import

We make it easy

Contents

- What is Spreadsheet Import?..... 3
- How to create a new Spreadsheet Import template - step by step 4
- How to import pay details - step by step 11

What is Spreadsheet Import?

Spreadsheet Import is a simple way of importing pay information directly into the payroll run, without having to create a complicated CSV file. For example, you may run a bureau and receive spreadsheets with hours or payments on them each week from your client. Spreadsheet Import makes transferring this information from the spreadsheet into IRIS Payroll quick and easy.

This feature can also be used to speed up manual payroll data entry. For example, if you needed to pay everyone a bonus at Christmas - you can quickly type in the bonus amounts on one screen against the relevant employee, without having to scroll through each person's payroll screen one at a time.



Please note: The Spreadsheet Import is used for variable payroll data only. If you need to import any standard employee or company data you should use the normal **File/Import** feature.

Spreadsheet Import has 2 main stages

- Configuring your template containing the pay elements to be imported.
- Importing data into this template from a Microsoft Excel spreadsheet (or manually entering amounts into the template)

This guide will take you through both stages, step by step.

How to create a new Spreadsheet Import template - step by step

1. Click on the **Payroll** menu, select **Spreadsheet Import** then **Configure Templates**.

Click on the **Add** button to open a blank template screen.

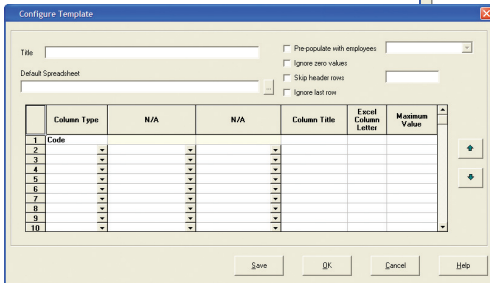
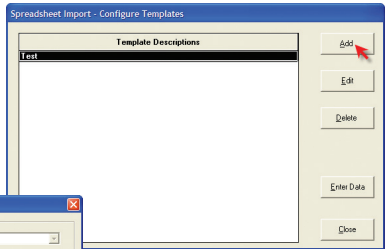

2. Enter a name for the template in the **Title** field.

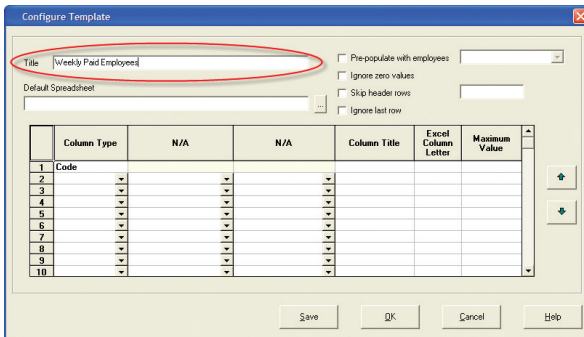

3. If you already have, or intend to create, a Microsoft Excel spreadsheet containing all your pay information, enter its name and location in the **Default Spreadsheet** field. Or, click on the browse button  to search for the file on your system.

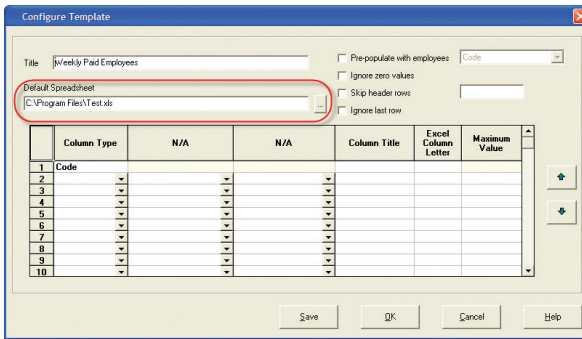

Configure Template

Title: Weekly Paid Employees

Default Spreadsheet: C:\Program Files\Test.xls

Pre-populate with employees: Code

Ignore zero values

Skip header rows

Ignore last row

	Column Type	N/A	N/A	Column Title	Excel Column Letter	Maximum Value
1	Code					
2						
3						
4						
5						
6						
7						
8						
9						
10						

Buttons: Save, OK, Cancel, Help

4. If you would like the template to open complete with a list of all your current employees, tick the **Pre-populate with employees** box. Select the order in which you would like the employees to appear from the drop-down list to the right of the tick box.

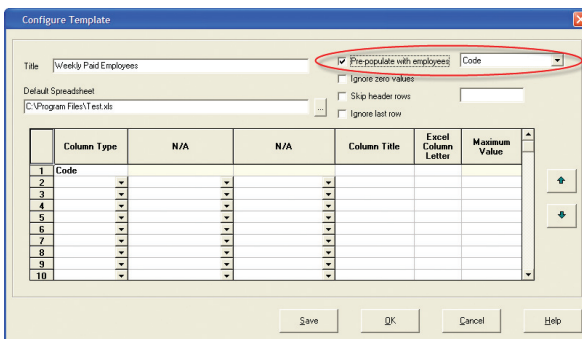

Configure Template

Title: Weekly Paid Employees

Default Spreadsheet: C:\Program Files\Test.xls

Pre-populate with employees: Code

Ignore zero values

Skip header rows

Ignore last row

	Column Type	N/A	N/A	Column Title	Excel Column Letter	Maximum Value
1	Code					
2						
3						
4						
5						
6						
7						
8						
9						
10						

Buttons: Save, OK, Cancel, Help

If you are linking to a default spreadsheet, tick the other boxes as needed.

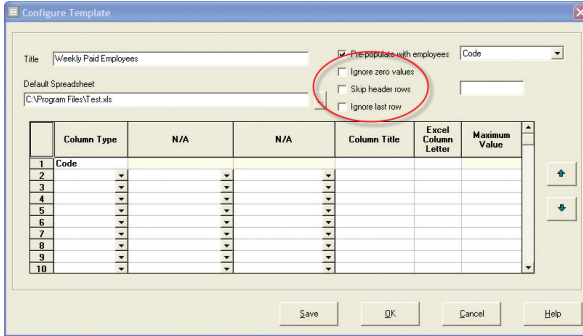

- **Pre-populate with employees** - tick to automatically list your employees on the template in the Spreadsheet Import entry screen. Once ticked, there are four options to order the employees, Code, Surname, Dept/Code, Dept/Surname
- **Ignore zero values** - allows any zero values in the linked Microsoft Excel spreadsheet to be ignored. This stops any data already entered for a pay element being accidentally overwritten when the pay information is imported
- **Skip header rows** - allows data to be imported into the Spreadsheet Import entry screen without reading the header rows in the linked Microsoft Excel spreadsheet. Enter the amount of header rows to be ignored in the text box to the right
- **Ignore last row** - stops the last row of the spreadsheet from being imported into the Spreadsheet Import entry screen

5. The first column must always be **Code**, as in **Employee Code**, and is therefore already in place for you. If you would like the **Code** column to have a different name on the template, enter that name under **Column Name**. If you are linking to a default spreadsheet, you must enter the column letter that **Code** appears under in your Microsoft Excel spreadsheet.
6. After setting up row 1 for **Code**, click on the down arrow within the first blank cell in row 2 to select the next pay element. Do this for each pay element you wish to import, as follows
 - From the drop-down list, select the element you wish to import

	Column Type	N/A
1	Code	
2		
3	None	
4	Name	
5	Department	
6	Salary	
7	Hours	
	Payment	

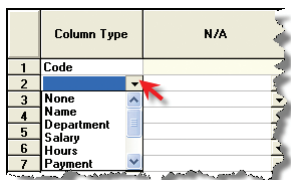

Depending on which you choose, different columns will be available and will have different names

- If the next item you want on your spreadsheet is **Name**, select it from the list and the second, third and last columns become unavailable. You can enter in a **Column Title** and a **Microsoft Excel Column Letter**, if one exists. The same applies if you select **Department**
- **Salary** is slightly different, in that the sixth column, **Maximum Value**, becomes available. Use this to set a maximum possible salary value to be imported
- If **Hours** is selected, all of the columns become available. The second column name becomes **Rate**, and the third **Factor**. **Rate** lists all rates configured in the current company. **Factor** lists all overtime factors configured in the current company. Select the required **Rate** and **Factor** from the drop-down lists. Again, you can enter in a **Column Title** and a **Microsoft Excel Column Letter**, if one exists. Use **Maximum Value** to set a maximum possible amount of hours to be imported

- If **Payment** is selected, all of the columns are available. The second column name becomes **Payment**, and the third **Mode**. **Payment** lists all payments configured in the current company. The options for **Mode** are **Overwrite** and **Add To**. Select **Overwrite** to overwrite any standard amount brought through from the employee's details. Select **Add to**, to add to a standard amount which exists in the employee's details. Select the required **Payment** and **Mode** from the drop-down lists. Again, you can enter in a **Column Title** and a **Microsoft Excel Column Letter**, if one exists. Use **Maximum Value** to set a maximum possible payment amount to be imported
- If **Deduction** is selected, all of the columns are available. The second column name becomes **Deduction**, and the third **Mode**. **Deduction** lists all deductions configured in the current company. Select the required **Deduction** and **Mode** from the drop-down lists. The choices for **Mode** are **Overwrite** and **Add To**. Select **Overwrite** to overwrite any standard amount which exists in the employee's details. Select **Add to**, to add to a standard amount brought through from the employee's details. Again, you can enter a **Column Title** and a **Microsoft Excel Column Letter**, if one exists. Use **Maximum Value** to set a maximum possible deduction amount to be imported
- **Holiday** is slightly different in that it only locks up the third column. The second column becomes **Type**. The options in the **Type** column are **Units** and **Advance Weeks**. This means, depending on how you have Holidays set up, you can either import an amount of **Holiday**, as in **Hours**, **Days** or **Weeks**, or advance an employee for a number of pay periods. Again, you can enter a **Column Title** and a **Microsoft Excel Column Letter**. Use **Maximum Value** to set a maximum possible amount to be imported
- **Statutory** allows you to import statutory payment information. Only the third column is unavailable, with the second column becoming **Type**. The choices in the **Type** column are **SSP**, **SMP**, **SAP** and **SPP**. Again, you can enter in a **Column Title** and a **Microsoft Excel Column Letter**. Use **Maximum Value** to set a maximum possible value amount to be imported

Table showing columns available when selecting different Column Types

Column Type selection	Column 2 Title	Column 3 Title	Maximum Value column
None	Select this to clear all the entries in a row		
Name	Not available	Not available	Not available
Department	Not available	Not available	Not available
Salary	Not available	Not available	✓
Hours	Rate	Factor	✓
	Drop-downs in these columns give you the choice of all Rates and Factors set up in the current company		
Payment	Payment	Mode	✓
	The Payment column has a drop-down containing all payments set up in the current company. The Mode column contains two options, Overwrite and Add To		
Deduction	Deduction	Mode	✓
	The Deduction column has a drop-down list containing all deductions set up in the current company. The Mode column contains two options, Overwrite and Add To		
Holiday	Type	Not available	✓
	The Type column has a drop-down list with 2 options, Units and Advance Wks		
Statutory	Type	Not available	✓
	The Type column is a drop-down with 4 options, SMP , SAP , SPP and SSP		

Other template columns

- **Column Title** - If you want to change the title of the column, enter the new title here
- **Microsoft Excel Column Letter** - if the template is being linked to a Microsoft Excel spreadsheet, enter the column letter corresponding to the relevant value here
- **Maximum Value** - use this to set a maximum amount to be imported

Example of a completed spreadsheet template

Configure Template

Title: Weekly Paid Employees

Default Spreadsheet: C:\Program Files\Test.xls

Pre-populate with employees: Code

Ignore zero values:

Skip header rows:

Ignore last row:

	Column Type	Type	N/A	Column Title	Excel Column Letter	Maximum Value
1	Code				A	
2	Name			Employee Name	B	
3	Department				C	
4	Salary				D	
5	Payment	Bonus (1)	Overwrite	Bonus	E	1000.00
6	Deduction	Lottery (3)	Overwrite	Lottery	F	
7	Holiday	Advance Wks			G	
8	Holiday	Units			I	
9	Statutory	SSP			J	
10						

Save OK Cancel Help

7. When you have finished creating your template, click on **OK**. This will save your template and take you back to the list of configured templates for the current company.

Points to note when configuring a template

- Highlighting a row and clicking the up and down arrows will move that row to the required position in the template
- Items can easily be removed from the template by selecting **None** from the **Column Type** drop-down list. This will clear all entries in the selected row
- When linking to a default spreadsheet, all columns you wish to import from Microsoft Excel must have an entry in the **Microsoft Excel Column Letter** column
- If Pre-populate with employees is not ticked, the Spreadsheet Import entry screen will just consist of empty columns with headers as specified in the template

How to import pay details - step by step

1. Click on the **Payroll** menu, select **Spreadsheet Import** then **Input Data**.

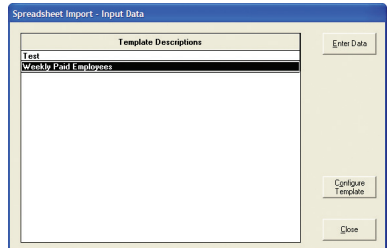

2. Highlight the required template and then click on the **Enter Data** button. This screen shows the employee and pay details set up in the configuration screen. All current employees will be listed on the template if the **Pre-populate with Employees** option was selected during configuration. If not, the grid will be empty with just the column headers visible.

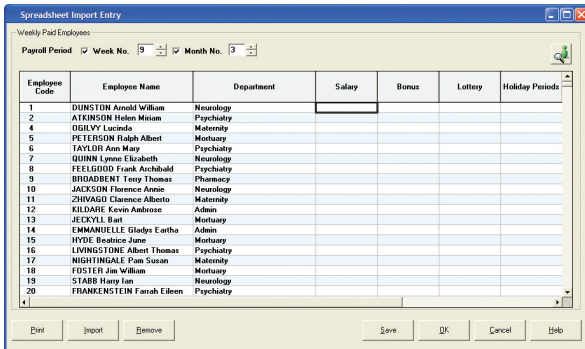

The **Payroll Periods** shown at the top of the screen match the current payroll date. If you remove the tick from **Week No** or **Month No**, those employees who are due to be paid in that week or month will be removed from the template.

You can also move these periods forward to enter amounts for a future period, or move them back to look at entries for historical periods.

There are 2 ways of entering data into this screen. You can simply type it in manually, or you can import directly from a Microsoft Excel spreadsheet.

If the template is not linked to a Microsoft Excel spreadsheet, click into each cell as needed and enter your pay details. You can use the cursor keys on your keyboard to navigate within the grid without using your mouse. Use the scroll bar along the bottom of the screen to reach columns to the far right.

3. If the template you created was linked to an existing Microsoft Excel spreadsheet, click on the **Import** button to bring the data through to this screen.

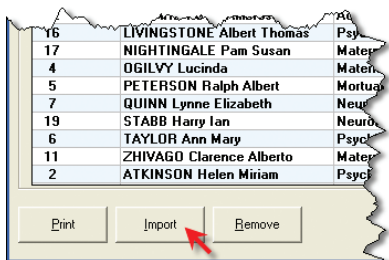

- A message will appear, asking you to confirm that details should be imported for the selected pay periods

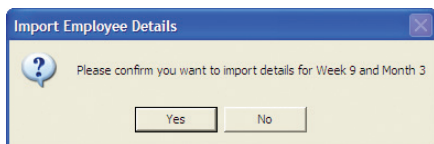

- If the pay periods shown are correct, click **Yes** to proceed with the import
- You will then be asked to enter the location of the spreadsheet. If a **Default Spreadsheet Location** was entered when configuring the template, that location will be displayed. Type into the field or use the **Browse** button if you need to change the location. You also need to specify a worksheet number

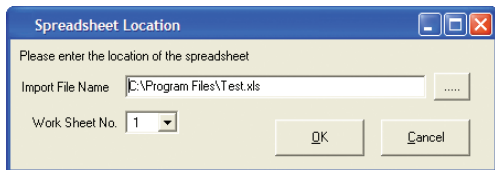

- Click **OK** to accept the location and proceed
 - The system will then import the data into the Spreadsheet Import entry screen. On completion a message will be displayed detailing how many employee records have been imported
 - Click **OK** and the data should now be visible on the Spreadsheet Import entry screen. It is possible to edit the data by clicking into each cell and overtyping
4. Use the **Select Employee** button  to add a particular employee to the spreadsheet. If you need to remove a single employee, highlight their details and click on the **Remove** button.
 5. Clicking **Save** as you type will save the details on the spreadsheet for payroll processing and leave it open, allowing you to continue inputting data.
 6. If you want to keep a printed record of the data you have entered or imported click **Print** when you have finished inputting data. This is not essential as any data you have saved will be available to view historically.
 7. Clicking **OK** will save the details on the spreadsheet for payroll processing and close it.
 8. When ready, run payroll as normal and the data from the template should appear in each employee's payroll details screen. If you do not need to make any further manual amendments you can simply run the payroll automatically. Please note, you may receive a warning on those employees with no data entered. If you want to turn this warning off, please do so under **Company/Alter Company Options/Payroll** and set the if **No Clock-in Details** to 'Never Stop'.

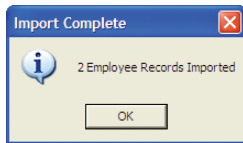

Points to note when importing from a Microsoft Excel spreadsheet

- Data imported for leavers will appear in red text. However as the payroll cannot be run for leavers the data will not be used
- Data is only imported to the template at this stage. It is saved for payroll processing by clicking the **Save** or **OK** buttons
- Invalid employee codes are not imported
- Data imported with more than two decimal places will be rounded to 2 prior to display on the screen

Points to note about Spreadsheet Import entry

- Data entered but not processed in a payroll run will appear in black text and can be amended
 - Data entered and already processed in a payroll run will appear in red text and cannot be amended. If you need to amend any of the information already processed you have 3 options
 - Open the payroll screen and amend the information in here
 - Undo the payroll, amend the template and re-run the payroll
 - Add a new line to the template and import information to correct what has already been imported
 - Any data entered previously for leavers will appear in red text and cannot be amended
 - Where no data exists for a leaver or the Pre-populate with employees option is selected leavers will not appear
 - Data entered in this module is only temporary data for the specified payroll run. It will not amend any standard information in **Employee Details**
 - Data can still be imported when an employee has already been paid for a period
9. Further information on the Spreadsheet Import screens can be found in **Chapter 7** of IRIS Payroll Help. Contact Support if you have any further questions.

Software available from IRIS



IRIS Payroll Lite

Simple payroll software for single companies, HMRC accredited



IRIS P11D

The easy way to complete employee expenses and benefits returns



IRIS PAYE-Master

Easy to use payroll software for small businesses, HMRC accredited



IRIS Bookkeeping

Bookkeeping made easy for small businesses



IRIS Payroll Professional

Flexible payroll software for medium sized businesses, HMRC accredited



IRIS HR Manager

The easy way to keep employee data up to date



IRIS Accounts Office

Smarter accounting for growing businesses

Businesses

☎ 0844 815 5700

📄 0844 815 5670

@ sales@iris.co.uk

Accountants in practice

☎ 0844 815 5650

📄 0844 815 5670

@ irisplus@iris.co.uk



Microsoft
GOLD CERTIFIED

Partner

Support

☎ 0844 815 5661

📄 0844 815 5665

@ softwaresupport@iris.co.uk



Optional Features	2 weekly 4 weekly pay frequencies	Yes
	Directors National Insurance	Yes
	Contracted-out Pension Deductions	Yes

IRIS SME Solutions PO Box 33, Wigan, WN5 0FS

IRIS SME Solutions is a trading name of IRIS Business Software Ltd which is part of the IRIS Group. IRIS Accounts Office, IRIS Payroll Lite, IRIS Payroll Professional IRIS and IRIS Software & Services are trade marks. © IRIS Business Software Ltd 07/08. All rights reserved. Microsoft, Microsoft Gold Certified Partner logo, Windows Vista and Windows logo are registered trade marks of Microsoft Corporation in the United States and/or other countries. All other trade marks are the property of their respective owners.

www.iris.co.uk/payroll